

# Patient report

Bio-Rad                      DATE: 12/11/2019  
D-10                         TIME: 02:50 PM  
S/N: #DC2K755917       Software version: 4.30-2  
Sample ID:                 10576715  
Injection date             12/11/2019 02:26 PM  
Injection #: 8              Method: HbA1c  
Rack #: ---                 Rack position: 8

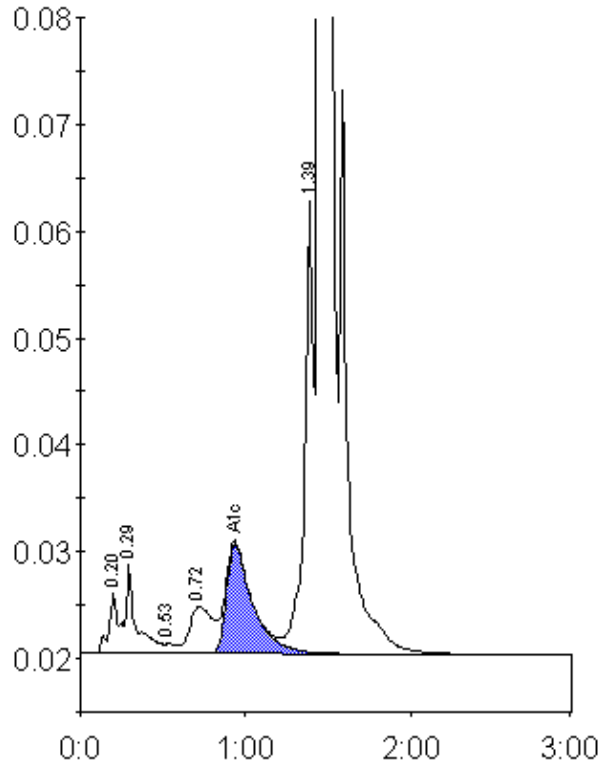

Peak table - ID: 10576715

Peak	R.time	Height	Area	Area %
A1a	0.20	5624	19430	0.7
A1b	0.29	8292	40432	1.4
F	0.53	916	4334	0.2
LA1c/CHb-1	0.72	4462	42853	1.5
A1c	0.94	10291	114269	5.8
P3	1.39	42803	156865	5.5
A0	1.45	800386	2491107	86.8
Total Area:		2869291		

Concentration:	%
A1c	5.8